

VENDOR DOC. NO. :7S72-VP-20Z2902A/B/C-016

CLIENT DOC. NO. :7S72-PR-EL-001

# PIPING ISOMETRIC DRAWING

PROJECT TITLE : DIESEL ENGINE GENERATOR

P.O. NO. : 7S72-PO-EL-001

VENDOR REF. NO. : SMC-CTM-001

- 1: APPROVED WITHOUT COMMENTS, VENDOR TO SUBMIT FOR FINAL.
- 2: APPROVED WITH COMMENTS, VENDOR TO AMEND AND SUBMIT FOR FINAL
- 3: APPROVED WITH COMMENTS, VENDOR TO AMEND AND SUBMIT FOR APPROVAL.
- 4: NOT REVIEWED.

GS Engineering & Construction	
CODE	DESCRIPTION & INSTRUCTIONS
2	Approved with Comments. Vendor to Amend and Submit For Final

THIS APPROVAL OR REVIEW DOES NOT RELIEVE THE VENDOR/SUBCONTRACTOR OF HIS RESPONSIBILITIES TO MEET ALL OF THE SPECIFIED REQUIREMENTS OF THE PURCHASE ORDER.



شركة صلاح للميثانول (مملكة حرة)  
Salah Methanol Company, LLC (FZC)

Salah Methanol Project  
Salah Methanol Company, LLC (FZC)  
Salah, Sultanate of Oman

COMPAGNIA TECNICA MOTORI SPA, Italy



GS Engineering & Construction Corp.  
SEOUL, KOREA

3					
2					
1					
0	03-MAR	FOR APPROVAL	NOVELLI	TURCHIARELLI	TURCHIARELLI
REV.	DATE	DESCRIPTION	PREPARED BY	CHECKED BY	APPROVED BY
					REV. 0

\* General comment  
 \* Accessibility for Maintenance & operation shall be considered.

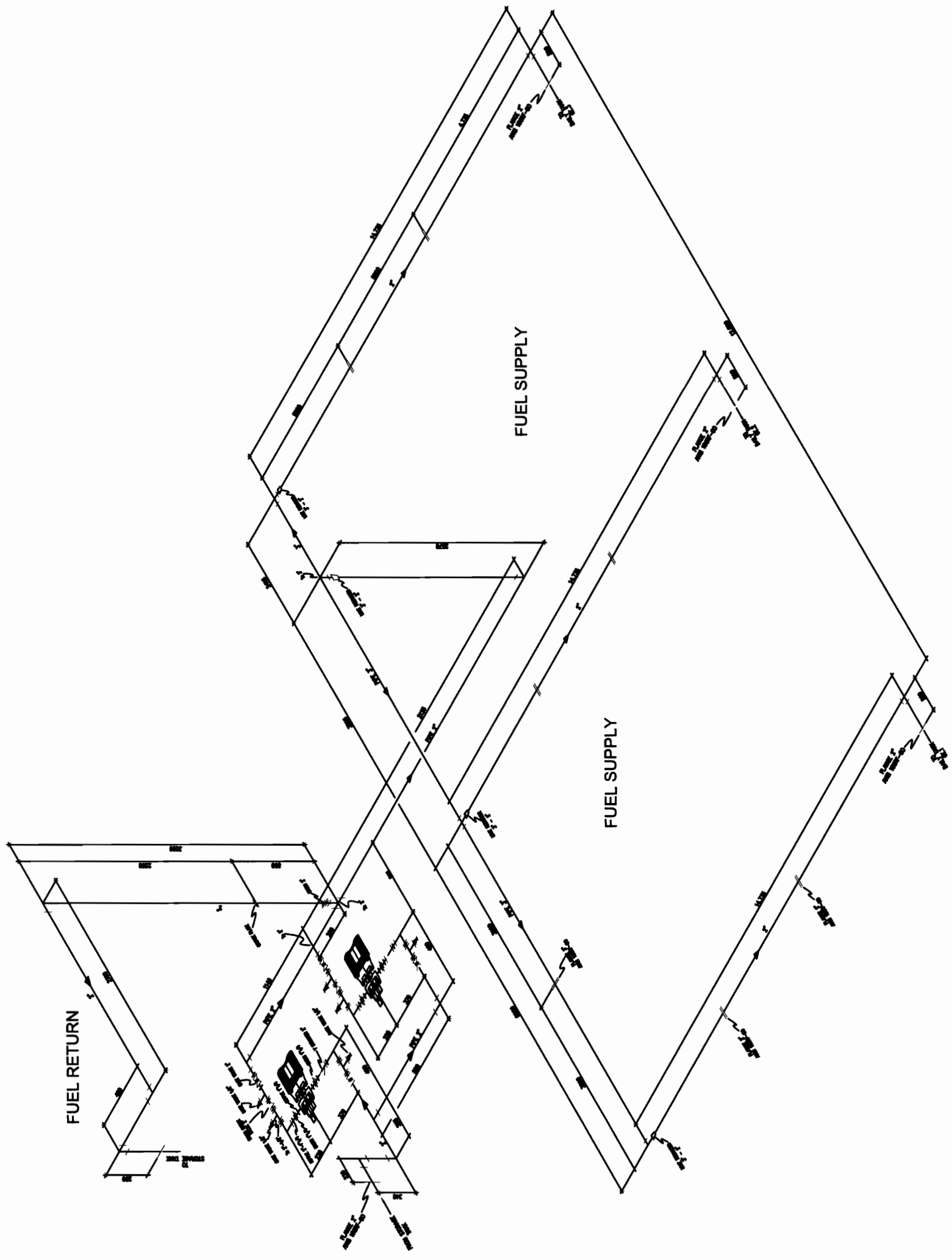

REV.	DATA	DESCRIPTION	DATE	BY	APP'D.
0	17-09-07	FIRST ISSUE			

M. E. H. B. Ltd. & Borron G. Bone  
 INCORPORATED IN THE U.K.  
 10, 11, 12, 13, 14, 15, 16, 17, 18, 19, 20, 21, 22, 23, 24, 25, 26, 27, 28, 29, 30, 31, 32, 33, 34, 35, 36, 37, 38, 39, 40, 41, 42, 43, 44, 45, 46, 47, 48, 49, 50, 51, 52, 53, 54, 55, 56, 57, 58, 59, 60, 61, 62, 63, 64, 65, 66, 67, 68, 69, 70, 71, 72, 73, 74, 75, 76, 77, 78, 79, 80, 81, 82, 83, 84, 85, 86, 87, 88, 89, 90, 91, 92, 93, 94, 95, 96, 97, 98, 99, 100

**compagnia tecnica motori**  
 Company's Trading Market S.p.A.  
 Via S. Maria Maddalena, 10 - 00187 Roma (Italy)  
 Tel. 06/47800000 - Fax 06/47800001  
 E-mail: info@ctm.it - www.ctm.it

CLIENT	GS	IMP/AMTO	SALALAH	Fig. 1	di	Scale / Soils
TITOL/D/Title	PIPING ISOMETRIC DRAWING		REV.	0	1	

QUESTO DOCUMENTO E TUTTE LE INFORMAZIONI IN ESSO  
 CONTIENE SONO TRATTAMENTO ESCLUSIVO DI PROPRIETA'  
 DELLA COMPAGNIA TECNICA MOTORI S.P.A. E TUTTALTRA  
 SOSTA' VIETATA LA REPRODUZIONE, L'UTILIZZO O LA  
 DIFFUSIONE IN QUALSIASI FORMA E PER QUALSIASI  
 SCOPO SENZA IL CONSENSO DELLA COMPAGNIA TECNICA  
 MOTORI S.P.A.

DATE	DESCRIPTION	BY	APP'D.
11-02-08	FIRST ISSUE	MB	FB

SALALAH METHANOL PROJECT  
 Salalah, Sultanate of Oman  
**compagnia tecnica motori**  
**GS E&C Corporation**  
 SEOUL, KOREA

DRAWING TITLE: PIPING ISOMETRIC DRAWING  
 UNIT NO. 20-22901-117  
 DRAWING NO. 7S72-VP-2022901-117C-016  
 SCALE: 1 / 7S72  
 JOB NO. 7S72

REV.	DATE	BY	APP'D.
0	11-02-08	MB	FB

SHEET NO. A1 / 1  
 DRAWING NO. 6608-M-600 0

CLIENT: GS ENGINEERING  
 ORDER NO: 6608  
**compagnia tecnica motori**  
 COMPANY'S TRADING MARKET S.P.A.  
 VIA S. MARIA MADDALENA, 10 - 00187 ROMA (ITALY)  
 TEL. 06/47800000 - FAX 06/47800001  
 E-MAIL: INFO@CTM.IT - WWW.CTM.IT

THIS DRAWING AND THE DESIGN SHOWN ARE THE  
 PROPERTY OF C.T.M. S.P.A. AND MUST  
 NOT BE USED OR COPIED WITHOUT THEIR PERMISSION  
 ALL DIMENSIONS IN MILLIMETERS UNLESS OTHERWISE STATED

TELEPHONE SYMBOL  
 THESE SYMBOLS STAND FOR:  
 0 - 0.5mm  
 1 - 1mm  
 2 - 2mm  
 3 - 3mm  
 4 - 4mm  
 5 - 5mm  
 6 - 6mm  
 7 - 7mm  
 8 - 8mm  
 9 - 9mm  
 10 - 10mm  
 15 - 15mm  
 20 - 20mm  
 25 - 25mm  
 30 - 30mm  
 40 - 40mm  
 50 - 50mm  
 60 - 60mm  
 70 - 70mm  
 80 - 80mm  
 90 - 90mm  
 100 - 100mm

DO NOT SCALE

REV.	DATE	BY	APP'D.
0	11-02-08	MB	FB

SHEET NO. A1 / 1  
 DRAWING NO. 6608-M-600 0